López de la Osa & Franco Real Estate
Villa des Cigognes - 17 Rue Louis Aureglia
98000 Monaco
Tél : +377 97 70 15 60
info@lofrealestate.com
www.lofrealestate.com

Verkauf Monaco

6 300 000 €

Produkttyp	Wohnung	Zimmer	3
Totale Fläche	139 m²	Schlafzimmer	2
Wohnfläche	113 m²	Parkplätze	1
Terrasse Fläche	26 m²	Keller	1
Zustand	Zum Aktualisieren	Gebäude	Auteuil
Stockwerk	6	District	La Rousse - Saint Roman
Verfügbar ab	Rapidement		

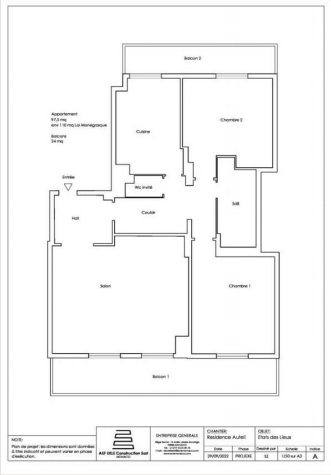

Hinweis : 3 Pièces Résidence d'Auteuil

This document does not form part of any offer or contract. All measurements, areas and distances are approximate. The information and plans contained herein are believed to be correct, however, their accuracy is not guaranteed. The photographs show only certain parts of the property at the time they were taken. This offer is subject to change of price or other conditions, without prior notice.

López de la Osa & Franco Real Estate
Villa des Cigognes - 17 Rue Louis Aureglia
98000 Monaco
Tél : +377 97 70 15 60
info@lofrealestate.com
www.lofrealestate.com

Hinweis : 3 Pièces Résidence d'Auteuil

This document does not form part of any offer or contract. All measurements, areas and distances are approximate. The information and plans contained herein are believed to be correct, however, their accuracy is not guaranteed. The photographs show only certain parts of the property at the time they were taken. This offer is subject to change of price or other conditions, without prior notice.