Agence de la Gare
3, rue Langlé
98000 Monaco
Tél : +377 93 30 22 36
Fax : +377 93 25 05 34
info@agencegaremonaco.com
www.agencegaremonaco.com

Verkauf Monaco

2 000 000 €

Produkttyp	Wohnung	Zimmer	2
Totale Fläche	58 m²	Schlafzimmer	1
Wohnfläche	54 m²	Keller	1
Terrasse Fläche	4 m²	Gebäude	Botticelli
Zustand	Renoviert	District	Fontvieille
Stockwerk	rez-de-chaussée	Verfügbar ab	31/10/2024

Hinweis : v0710203

En sus du prix d'achat : Honoraires d'agence 3%+TVA = 72 000 € - Frais de Notaire 6% = 120 000 €

This document does not form part of any offer or contract. All measurements, areas and distances are approximate. The information and plans contained herein are believed to be correct, however, their accuracy is not guaranteed. The photographs show only certain parts of the property at the time they were taken. This offer is subject to change of price or other conditions, without prior notice.

Agence de la Gare
3, rue Langlé
98000 Monaco
Tél : +377 93 30 22 36
Fax : +377 93 25 05 34
info@agencegaremonaco.com
www.agencegaremonaco.com

Hinweis : v0710203

En sus du prix d'achat : Honoraires d'agence 3%+TVA = 72 000 € - Frais de Notaire 6% = 120 000 €

This document does not form part of any offer or contract. All measurements, areas and distances are approximate. The information and plans contained herein are believed to be correct, however, their accuracy is not guaranteed. The photographs show only certain parts of the property at the time they were taken. This offer is subject to change of price or other conditions, without prior notice.

Agence de la Gare
3, rue Langlé
98000 Monaco
Tél : +377 93 30 22 36
Fax : +377 93 25 05 34
info@agencegaremonaco.com
www.agencegaremonaco.com

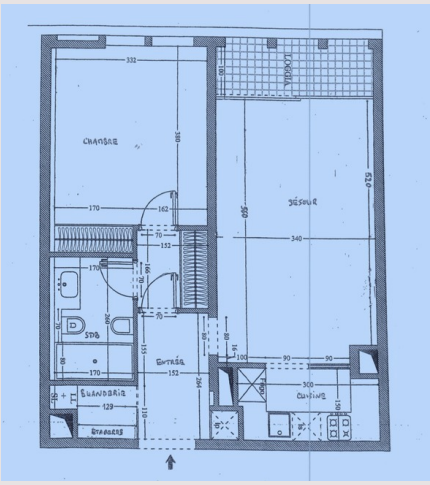

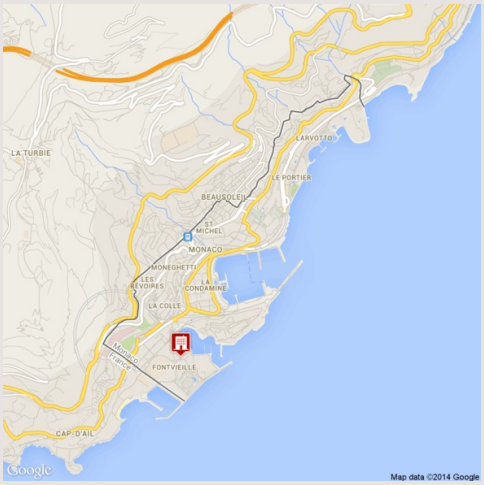

Hinweis : v0710203

En sus du prix d'achat : Honoraires d'agence 3%+TVA = 72 000 € - Frais de Notaire 6% = 120 000 €

This document does not form part of any offer or contract. All measurements, areas and distances are approximate. The information and plans contained herein are believed to be correct, however, their accuracy is not guaranteed. The photographs show only certain parts of the property at the time they were taken. This offer is subject to change of price or other conditions, without prior notice.