Berry & Quinti Monaco International Realty
57 Rue Grimaldi
98000 Monaco
Tél : +37797971520
Fax : +377 97 97 62 44
contact@berry-quinti.com
www.bq-internationalrealty.com

BERRY & QUINTI
MONACO - INTERNATIONAL REALTY

Verkauf Monaco

2 232 000 €

Produkttyp	Wohnung	Zimmer	2
Totale Fläche	58 m²	Schlafzimmer	1
Wohnfläche	54 m²	Keller	1
Terrasse Fläche	4 m²	Gebäude	Botticelli
Zustand	Très bon état	District	Fontvieille
Stockwerk	RDC	Verfügbar ab	1/11/22
Mischnutzung	Ja		

Hinweis : BQMC-DM200V

This document does not form part of any offer or contract. All measurements, areas and distances are approximate. The information and plans contained herein are believed to be correct, however, their accuracy is not guaranteed. The photographs show only certain parts of the property at the time they were taken. This offer is subject to change of price or other conditions, without prior notice.

Berry & Quinti Monaco International Realty
57 Rue Grimaldi
98000 Monaco
Tél : +37797971520
Fax : +377 97 97 62 44
contact@berry-quinti.com
www.bq-internationalrealty.com

BERRY & QUINTI
MONACO - INTERNATIONAL REALTY

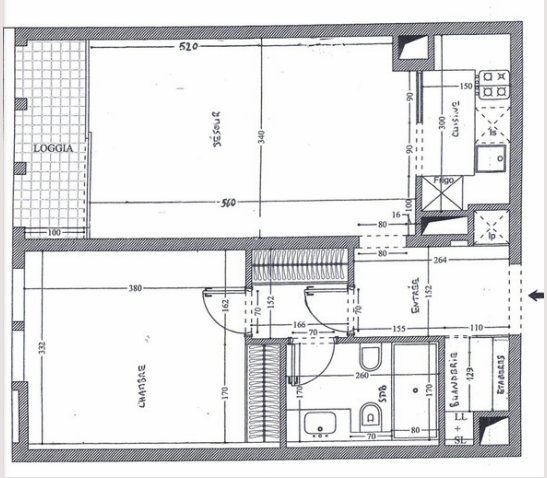

Hinweis : BQMC-DM200V

This document does not form part of any offer or contract. All measurements, areas and distances are approximate. The information and plans contained herein are believed to be correct, however, their accuracy is not guaranteed. The photographs show only certain parts of the property at the time they were taken. This offer is subject to change of price or other conditions, without prior notice.